

# STANDARD NON DRIVE PULLEY WORKSHEET

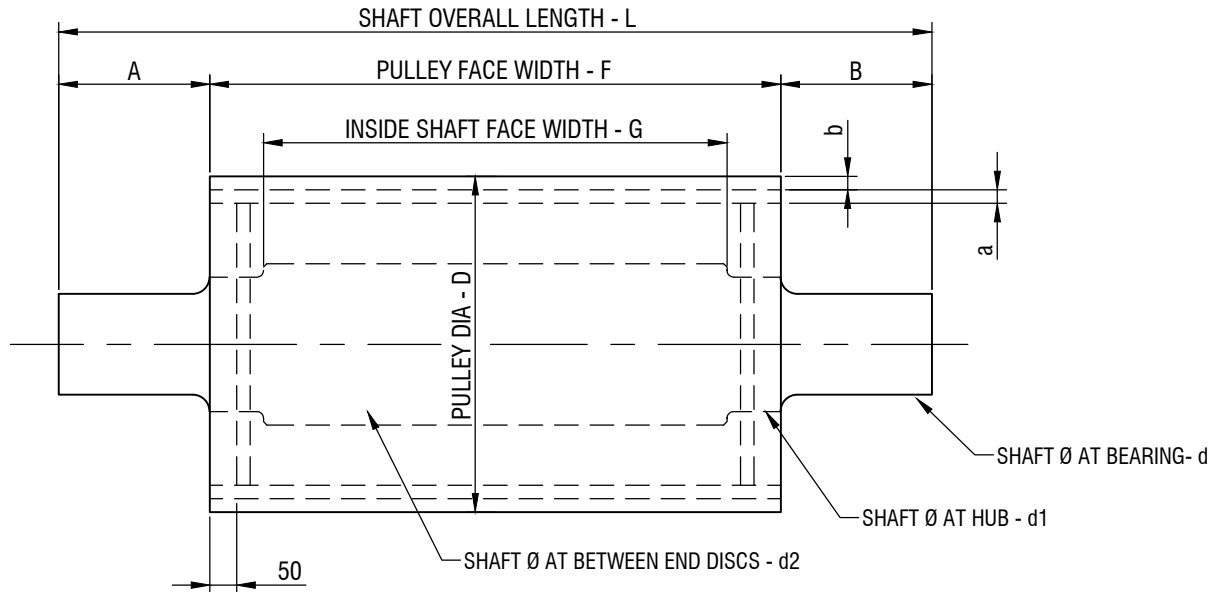

NOMINATE ANY SPECIAL SHAFT OR PULLEY REQUIREMENTS UPON ORDERING  
ALL DIMENSIONS - mm

PULLEY :		SHAFT:	SHAFT ATTACHMENT:	LAGGING	YES	NO
OVERALL DIAMETER -D		DIA AT BEARING-d	WELDED TO PULLEY	<u>PULLEY WITH LAGGING:</u>		
PULLEY FACE WIDTH -F		DIA AT HUB-d1	LOCKING ELEMENT TO PULLEY	LAGGING THICKNESS-b		
INSIDE SHAFT FACE WIDTH -G		DIA AT BETWEEN DISCS-d2	TAPERLOCKED TO PULLEY	DIAMOND GROOVED		
SHELL THICKNESS -a		SHAFT LENGTHS:	OTHER	PLAIN FINISH		
CROWNED:	YES NO	OVERALL LENGTH -L		CERAMIC		
SPEED - rev/min		A B				
		BEARINGS CODE:				
		with cylindrical bore				
		with adapter sleeve				

K-WS-Non Drive Pulley; Rev. 0;

Kinder Reference Drawing: 1071 **Issue Date: 29/01/2013**



abn 28 006 489 238

[www.kinder.com.au](http://www.kinder.com.au)



EXPERIENCE INNOVATION PRODUCTIVITY

Kinder Australia Pty Ltd

P | +61 3 8587 9111 F | +61 3 8587 9101 E | sales@kinder.com.au

26 Canterbury Rd, Braeside VIC 3195 (PO Box 1026, Braeside VIC 3195)

Subject to © Kinder Australia Pty Ltd

Page 1

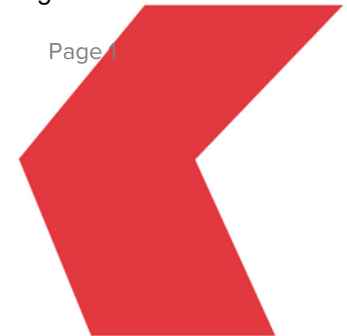

# STANDARD NON DRIVE PULLEY WORKSHEET

Name: \_\_\_\_\_

Company: \_\_\_\_\_

Site/Operation Location: \_\_\_\_\_

Contact Number: \_\_\_\_\_

Email: \_\_\_\_\_

Date: \_\_\_\_\_

Entered or Approved  
by Kinder Employee: \_\_\_\_\_

Kinder Document ID: \_\_\_\_\_

Kinder Reference Drawing: 1071

**Issue Date: 29/01/2013**

**K-WS-Non Drive Pulley; Rev. 0;**

Page 2



abn 28 006 489 238

[www.kinder.com.au](http://www.kinder.com.au)



EXPERIENCE INNOVATION PRODUCTIVITY

**Kinder Australia Pty Ltd**

P | +61 3 8587 9111    F | +61 3 8587 9101    E | sales@kinder.com.au

26 Canterbury Rd, Braeside VIC 3195 (PO Box 1026, Braeside VIC 3195)

**Subject to © Kinder Australia Pty Ltd**

